Andy's Saltire
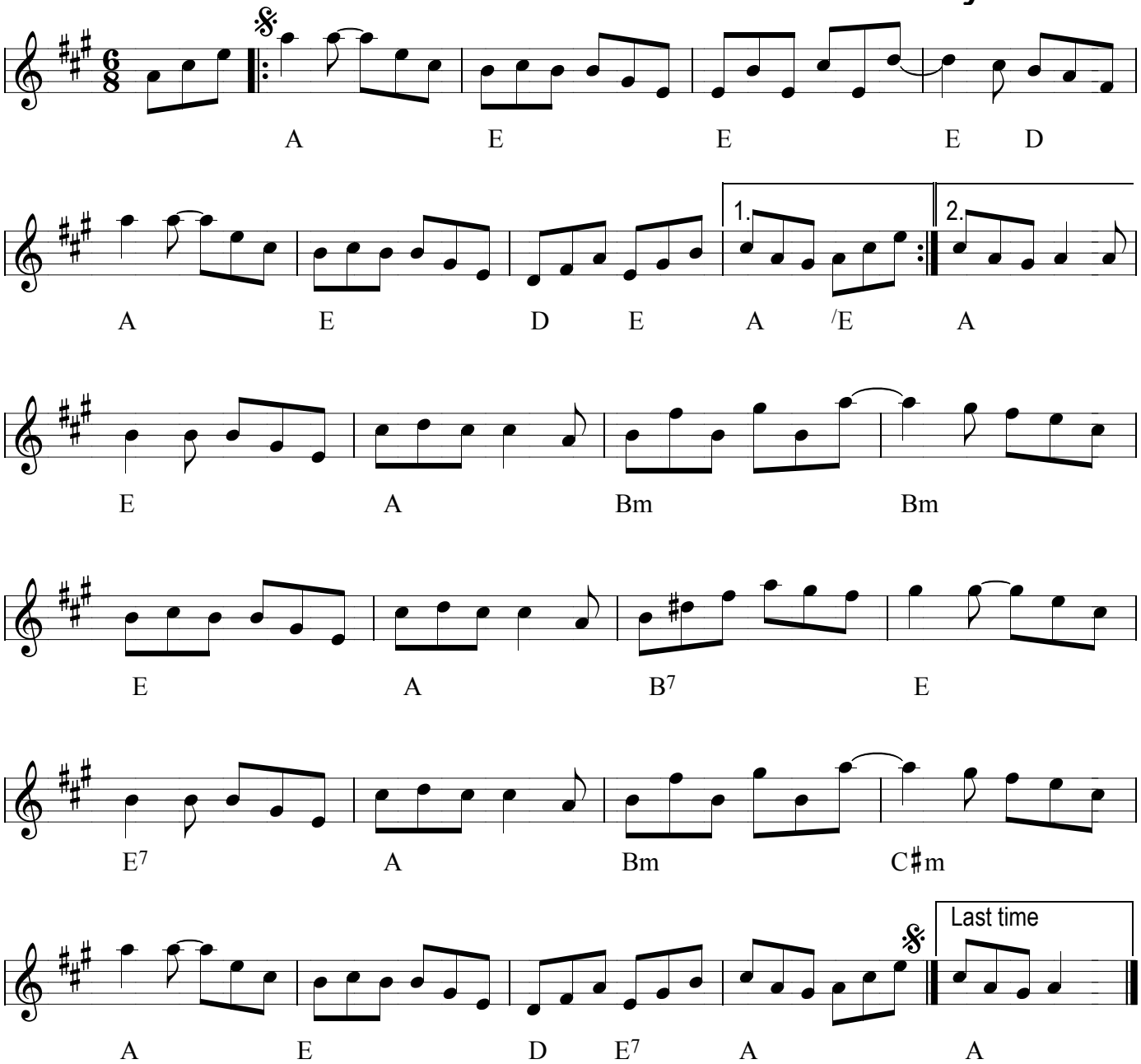
Amy Geddes