# Two Modern Jigs

A Jig for Judi (Graeme Mitchell)

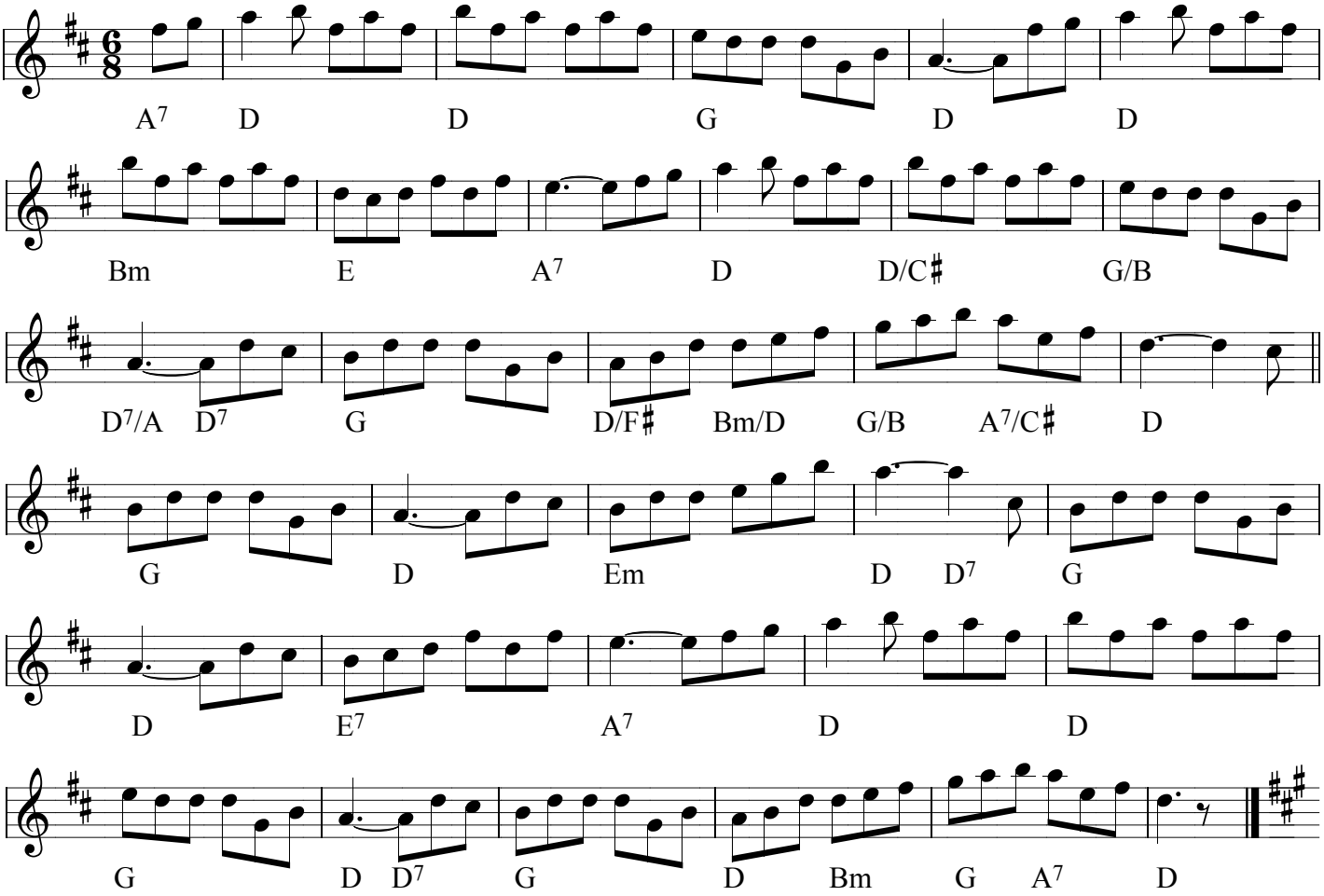


The Murray River Jig (Graham Townsend)

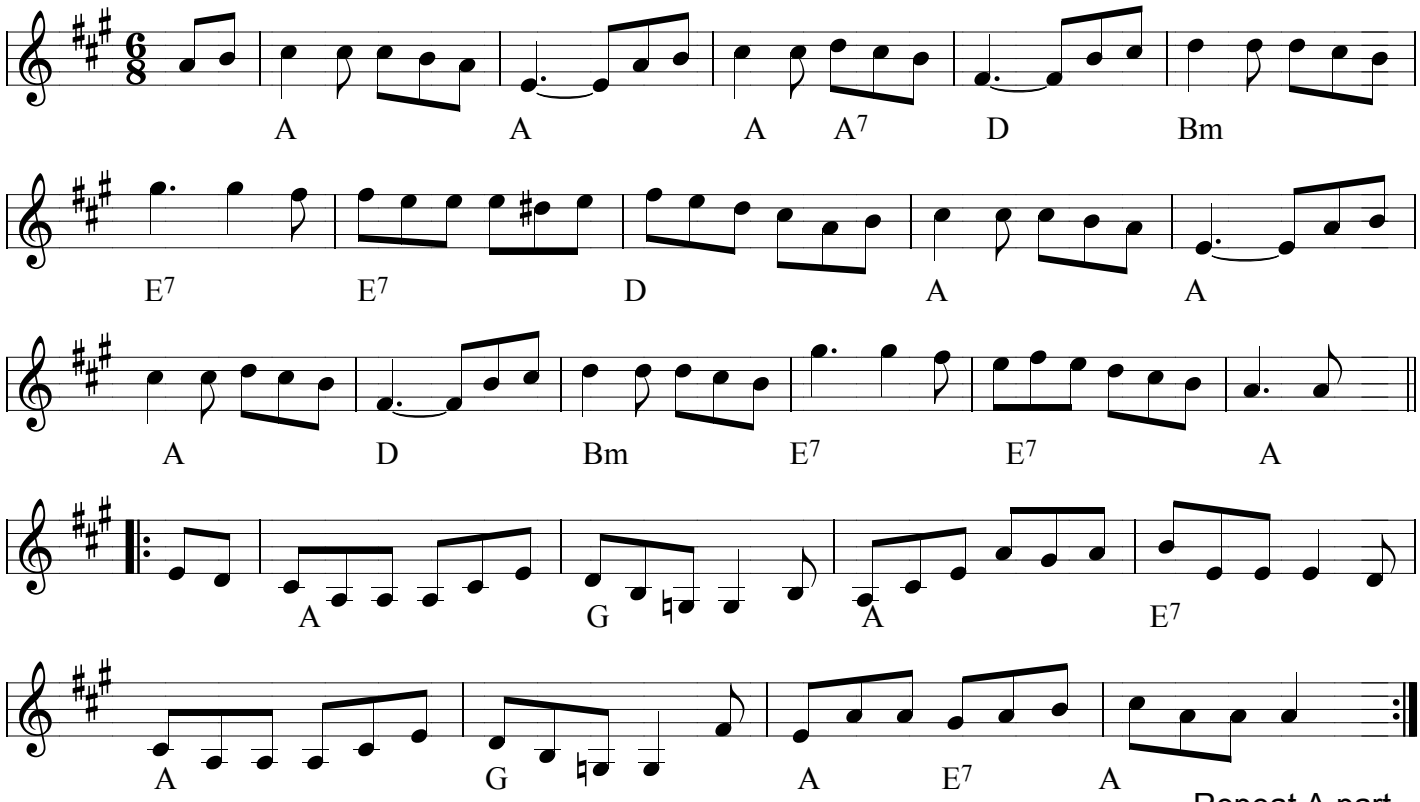


Repeat A part