Salute to Scott Skinner
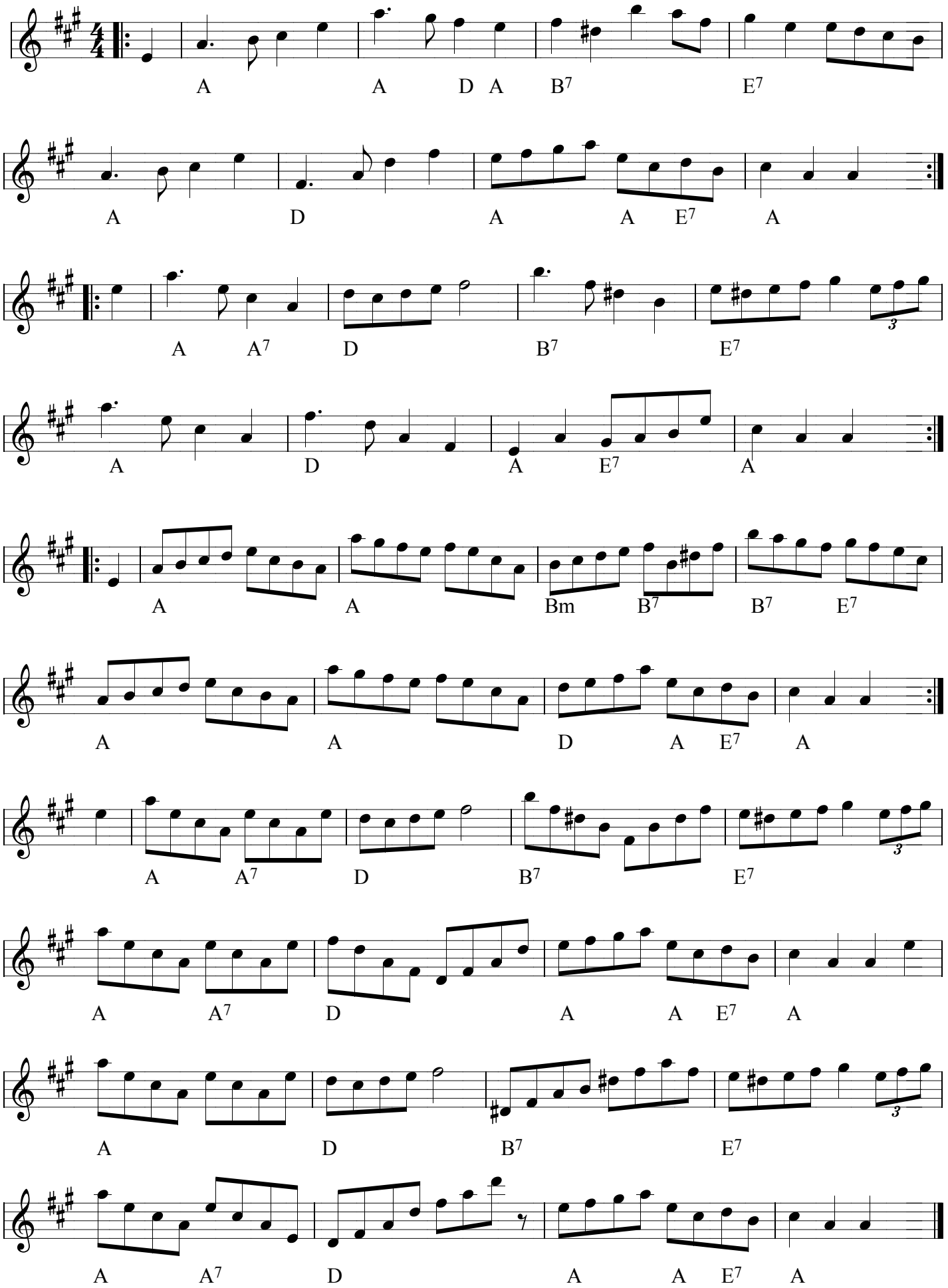
Angus Fitchet